

ASS H 1.1.04 Vertical section.

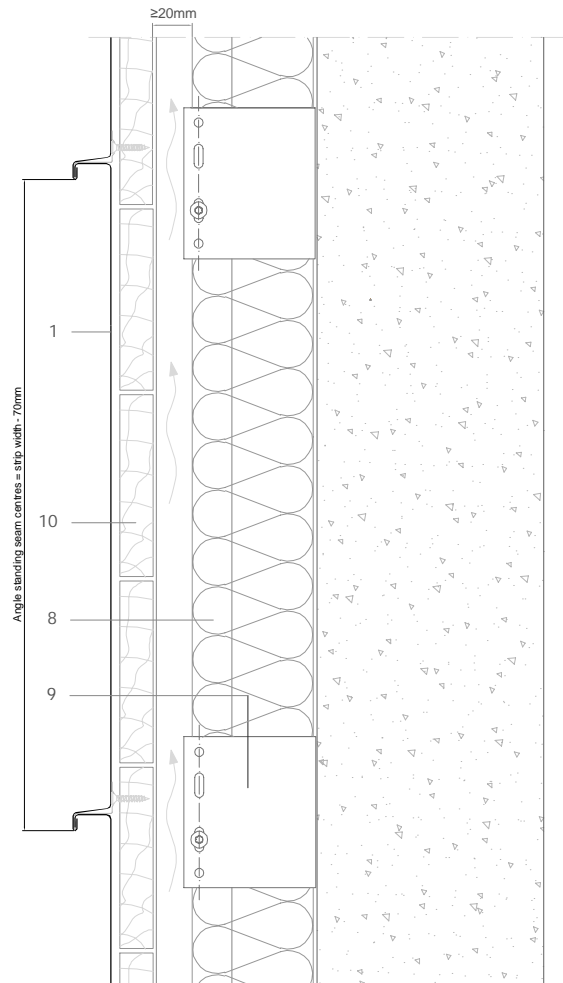

All dimensions are indicative unless specified on the drawing  
Sheet thickness may be exaggerated for clarity

Scale 1/5

Notes:

- Consult local or national regulations to size the ventilation gap. In their absence, an air gap of at least 20mm is recommended.
  - The supporting structure is shown composed of wooden battens fixed to the main structure using wall brackets, with low density insulation between battens.
  - If high density insulation slabs or boards are used, the battens must be fixed entirely in front of the insulation.
1. elZinc® cladding
  2. Membrane
  3. Structural underlay
  4. Folded galvanised steel profiles
  5. elZinc® perforated sheet
  6. elZinc® retention profile
  7. Insulation
  8. Wooden batten
  9. Wall bracket
  10. Substrate

ASS H 1.1.04 Vertical section.

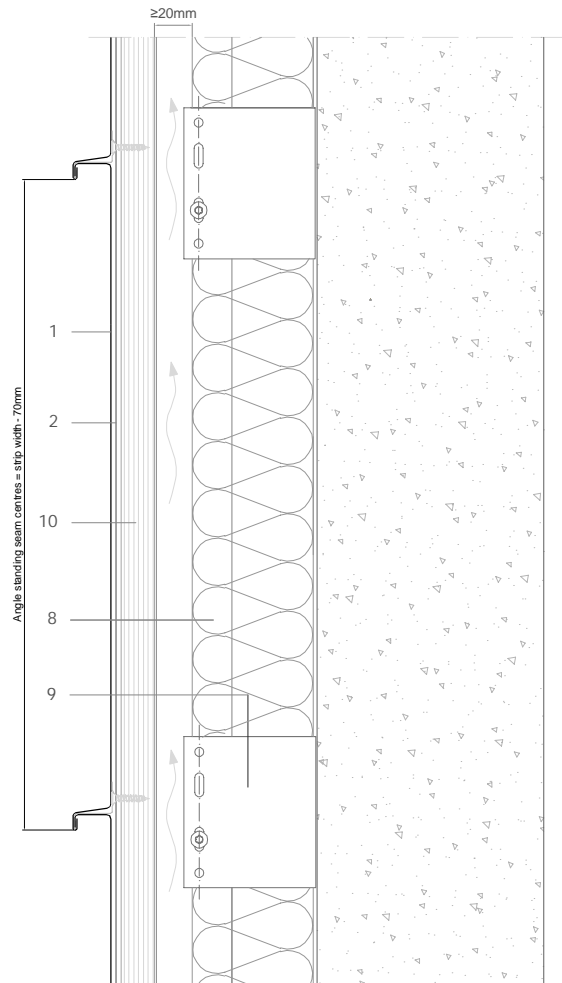

All dimensions are indicative unless specified on the drawing  
Sheet thickness may be exaggerated for clarity

Scale 1/5

Notes:

- Consult local or national regulations to size the ventilation gap. In their absence, an air gap of at least 20mm is recommended.
- The supporting structure is shown composed of wooden battens fixed to the main structure using wall brackets, with low density insulation between battens.
- If high density insulation slabs or boards are used, the battens must be fixed entirely in front of the insulation.

1. elZinc® cladding
2. Membrane
3. Structural underlay
4. Folded galvanised steel profiles
5. elZinc® perforated sheet
6. elZinc® retention profile
7. Insulation
8. Wooden batten
9. Wall bracket
10. Substrate