

FL 1.1.04 Vertical section.

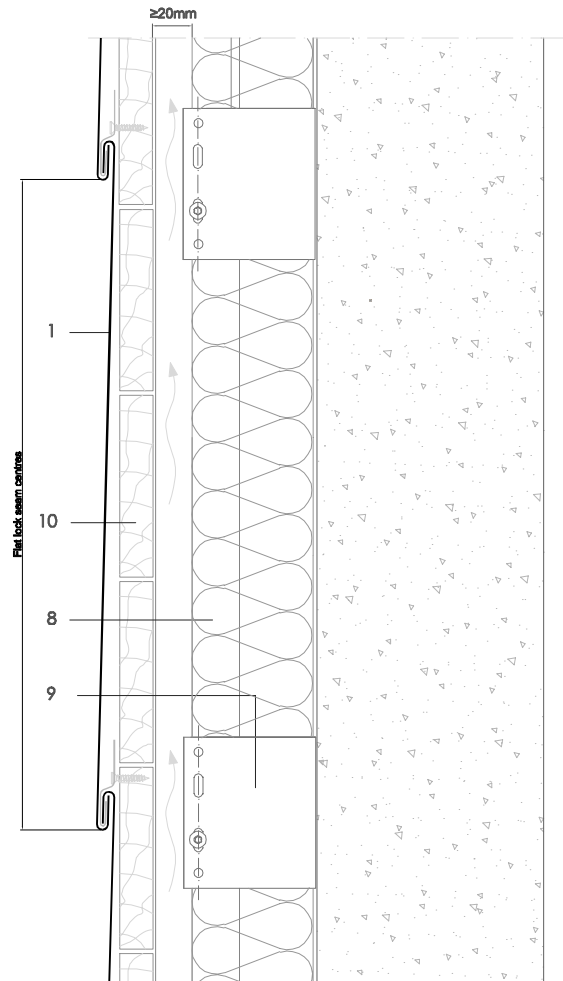

All dimensions are indicative unless specified on the drawing
Sheet thickness may be exaggerated for clarity

Scale 1/5

Notes:

- Consult local or national regulations to size the ventilation gap. In their absence, an air gap of at least 20mm is recommended.
- The supporting structure is shown composed of wooden battens fixed to the main structure using wall brackets, with low density insulation between battens.
- If high density insulation slabs or boards are used, the battens must be fixed entirely in front of the insulation.

1. elZinc® cladding
2. Membrane
3. Structural underlay
4. Folded galvanised steel profiles
5. elZinc® perforated sheet
6. elZinc® retention profile
7. Insulation
8. Wooden batten
9. Wall bracket
10. Substrate

FL 1.1.04 Vertical section.

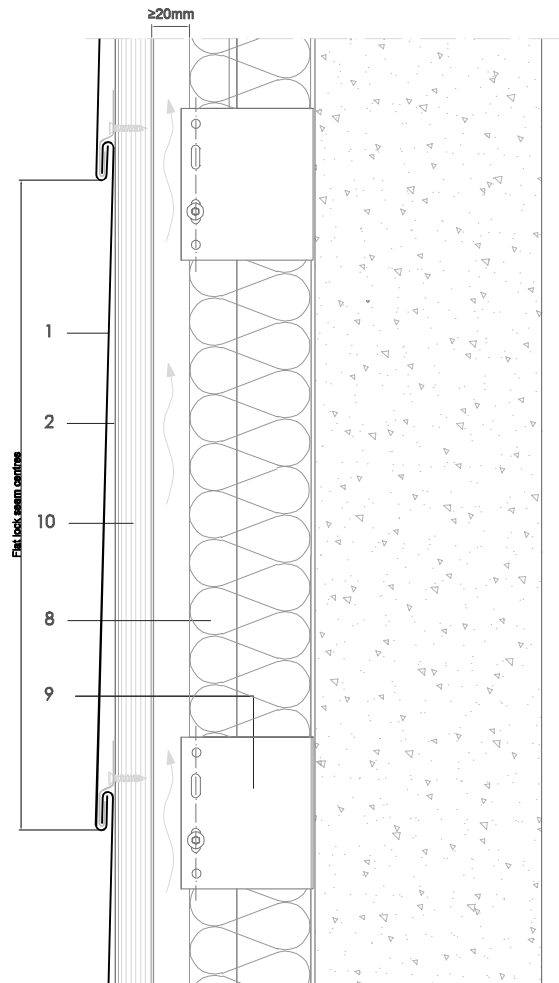

All dimensions are indicative unless specified on the drawing
Sheet thickness may be exaggerated for clarity

Scale 1/5

Notes:

- Consult local or national regulations to size the ventilation gap. In their absence, an air gap of at least 20mm is recommended.
 - The supporting structure is shown composed of wooden battens fixed to the main structure using wall brackets, with low density insulation between battens.
 - If high density insulation slabs or boards are used, the battens must be fixed entirely in front of the insulation.
1. elZinc® cladding
 2. Membrane
 3. Structural underlay
 4. Folded galvanised steel profiles
 5. elZinc® perforated sheet
 6. elZinc® retention profile
 7. Insulation
 8. Wooden batten
 9. Wall bracket
 10. Substrate